

033346

RECORDED
LARAMIE COUNTY
CHEYENNE

1987 AUG 28 AM 9 08

CERTIFIED LAND CORNER RECORDATION

DESCRIPTION OF CORNER EVIDENCE FOUND, AND ORIGINAL RECORD (if known)

FOUND: NO EVIDENCE OF PREVIOUS MONUMENTATION
SET: 5" X 30" LONG ALUMINUM PIPE WITH 3/2" CAP PROJECTING 0.1 FEET
ABOVE GROUND SET AT PROPORTIONATE DISTANCE AND FROM
ADJACENT LAND OWNER'S TESTIMONY, STAMPED AS SHOWN BELOW

T. 15 N.
513 | 518
524 | 519

R. 61 W. R. 60 W.

DESCRIPTION OF MONUMENT AND ACCESSORIES ESTABLISHED TO PERPETUATE THE ORIGINAL LOCATION OF THIS CORNER:

SEE TIES BELOW

SKETCH, WITH COURSE AND DISTANCE TO ADJACENT CORNER IF DETERMINED IN THIS SURVEY. (May Sketch or Paste Reproduction on Reverse Side.)

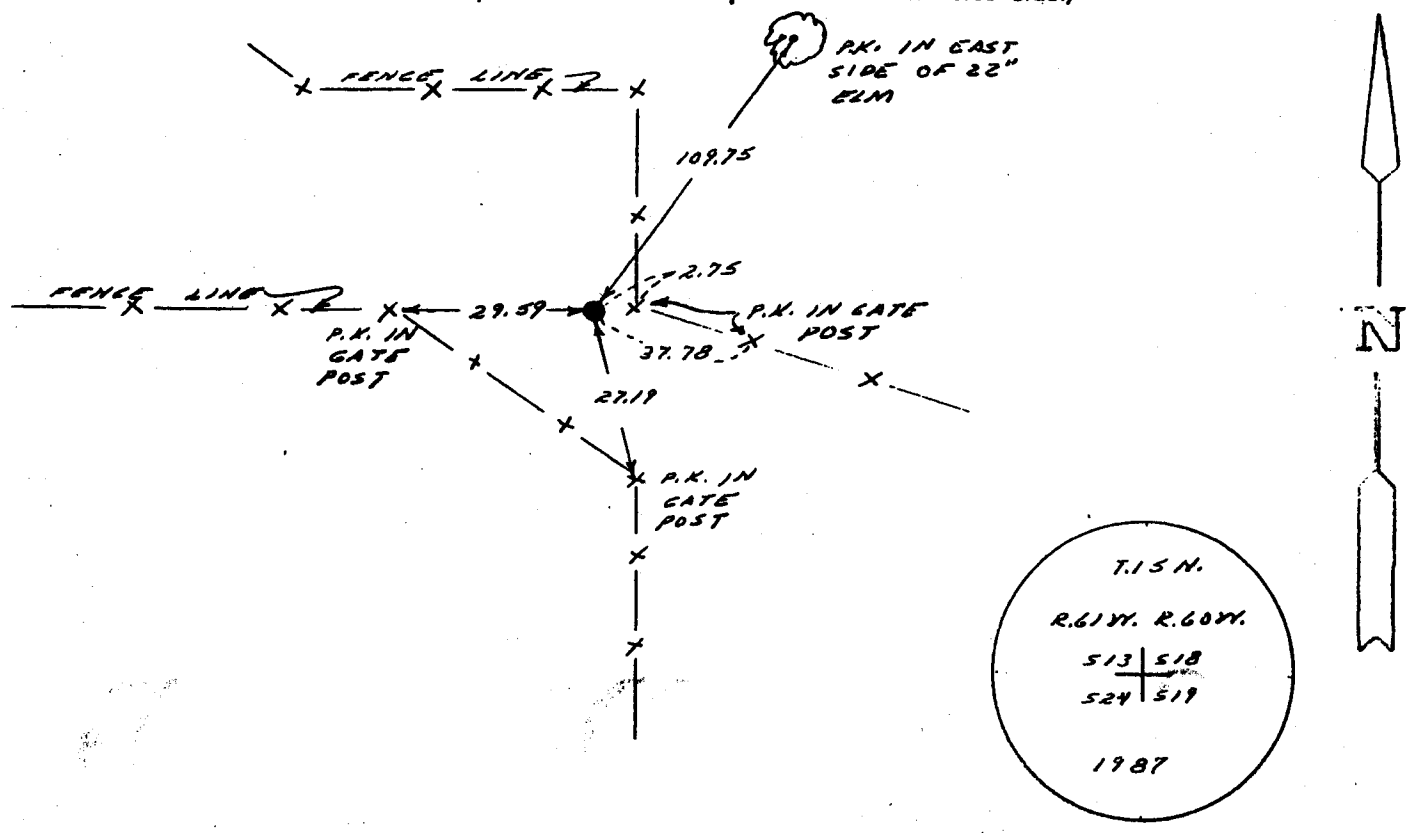

T. 15 N.
R. 61 W. R. 60 W.
513 | 518
524 | 519
1987



I, JOHN A. STEIL certify that I have carefully performed or reviewed the work done on the diagrammed corner as reported on this recordation form and approve the same.

John A. Steil
Signature of Surveyor

L. 9, 2500
Registration No.

STATE OF WYOMING,
Office of Clerk and Recorder,
County of Laramie

This "corner record" was filed for record on the 28 day of August, 1987, was noted on the cross-index plat and is assigned page No. _____, in book No. _____

James C. [Signature]
County Official

Cross Index No. <u>Y-25</u>	T. <u>15 N.</u>	R. <u>61 W.</u>	Mer. _____
<u>N-1</u>	T. <u>15</u>	R. <u>60</u>	Mer. _____
_____	T. _____	R. _____	Mer. _____
_____	T. _____	R. _____	Mer. _____
_____	T. _____	R. _____	Mer. _____
_____	T. _____	R. _____	Mer. _____
_____	T. _____	R. _____	Mer. _____